

DESIGN OF AN INFORMATION SYSTEM FOR VILLAGE INCOME MAPPING BASED ON LOCAL POTENTIAL AND CILETUH GEOPARK IN CIKELAT VILLAGE USING HIERARCHICAL CLUSTERING

by Turnitin

Submission date: 30-Aug-2025 04:53AM (UTC+0300)

Submission ID: 2737411096

File name: KdvXmNoqUUj2M78HqLR9.docx (2.02M)

Word count: 3883

Character count: 24740

DESIGN OF AN INFORMATION SYSTEM FOR VILLAGE INCOME MAPPING BASED ON LOCAL POTENTIAL AND CILETUH GEOPARK IN CIKELAT VILLAGE USING HIERARCHICAL CLUSTERING

Gina Raodotul Jannah¹, Dudih Gustian², Moneyta Dholah Rosita³

^{1,2,3}Nusa Putra Universty

*Email: ¹gina.jannah_si21@nusaputra.ac.id, ²dudih@nusaputra.ac.id, ³Moneyta@nusaputra.ac.id

(Received: dd mmm yyyy, Revised: dd mmm yyyy, Accepted: dd mmm yyyy)

Abstract

Cikelat Village is one of the areas located within the Ciletuh-Palabuhanratu Geopark region, which holds significant local potential in sectors such as agriculture, MSMEs, and tourism. However, the absence of a structured information system has hindered the optimal utilization of these potentials. This study aims to map the income distribution of Cikelat Village residents using the Hierarchical Clustering method and design a web-based information system to support decision-making at the village level. The research employs a descriptive quantitative approach with data collection techniques including questionnaires, interviews, observations, and literature studies. A total of 434 respondent data were analyzed through preprocessing, Ward's linkage, and dendrogram visualization. The results revealed three main clusters of the community based on socioeconomic characteristics, education, occupation, and technology utilization. The information system is designed using the waterfall model, with UI mockups created in Figma and system diagrams such as Use Case and Class Diagrams to illustrate system functionality. This system is expected to assist the village in monitoring residents' welfare and formulating data-driven policies based on local potential.

Keywords: *Information System, Hierarchical Clustering, Village Income, Ciletuh Geopark, Cikelat Village*

¹This is an open access article under the [CC BY](https://creativecommons.org/licenses/by/4.0/) license.



*Corresponding Author: Author1

1. INTRODUCTION

The Ciletuh-Palabuhanratu Geopark, located in Sukabumi Regency, West Java, Indonesia, was designated as a UNESCO Global Geopark in 2018 [1]. Covering approximately 126,100 hectares, the area is renowned for its breathtaking natural beauty, rich geological heritage, and biodiversity, as well as its cultural values [2]. As a destination that integrates conservation, education, and sustainable development, the geopark features unique landscapes, including steep cliffs, waterfalls, sandy beaches, and ancient rock formations millions of years old. It is also home to endemic flora and fauna and maintains a high cultural value through the preservation of local traditions and wisdom.

The Ciletuh Palabuhanratu Geopark spans eight districts, including Ciemas, Ciracap, Surade, Waluran, Simpenan, Cikakak, Palabuhanratu, and Cisolok, each with distinct geological features such as hills, waterfalls, beaches, and ancient rock formations [3]. Cikelat Village, located in Cisolok District, is one of the areas within the geopark. Despite its unique natural

and cultural assets such as green rice fields, clear rivers, cool air, and preserved local culture the village remains less well-known compared to others in the geopark.

One of the village's former tourist attractions, the Cuminir Camping Ground, once attracted both local and non-local visitors. However, its operations ceased during the COVID-19 pandemic and have yet to resume. This site still holds substantial potential for redevelopment as a hub for ecotourism, environmental education, and community-based tourism, contributing to economic diversification. The village economy is supported by sectors such as micro, small, and medium enterprises (MSMEs), agriculture, plantations, and labor. According to 2025 data from the Cikelat Village Government, agriculture dominates with 1,350 households working as farmers, followed by 435 entrepreneurs, 358 traders, 4 fisherman, 36 drivers, and 357 jobless [4].

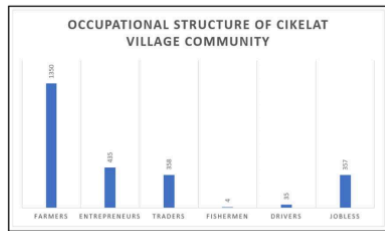

Figure 1. Employment Distribution in Cikelat Village

Given its untapped potential and the post-pandemic impact on residents' income, this research seeks to analyze the regional income distribution in Cikelat Village as a basis for formulating strategies to improve the local economy. The study applies the Hierarchical Clustering method, which groups data step-by-step based on characteristic similarities until a hierarchical structure is formed and visualized through a dendrogram. Compared to other clustering methods, Hierarchical Clustering offers advantages in exploring multivariate data without prior assumptions about the number of clusters. Unlike K-Means, which requires the number of clusters to be set in advance, this method allows for detailed observation of similarities and differences between groups [5].

Previous studies provide a crucial theoretical and methodological foundation for this work. Romshoo et al. (2024) used GIS and multi-criteria analysis to develop an Opportunity Index, classifying 348 villages in Pulwama, India, into five development categories based on social, economic, infrastructural, resource, and disaster vulnerability indicators, enabling targeted rural planning [6]. Zhang et al. (2022) evaluated rural life quality in 270 villages in Lin'an, China, using multidimensional big data indicators, grouping them into six development types to guide balanced regional policies [7]. Gajić et al. (2021) applied multivariate and cluster analysis to classify Serbian rural areas into six categories, facilitating more precise spatial planning [8]. Wang et al. (2023) employed GIS-based spatial analysis and the Pole Field Zone Network framework to identify development poles, spatial influence domains, and development zones in Yanchi County, China, informing revitalization strategies [9].

Other relevant works include Zhang et al. (2022), who combined weighting methods, hierarchical clustering, and spatial autocorrelation to evaluate and classify tourism resources in Hainan, China, into four spatial types, enabling tailored tourism development models [10]. Li et al. (2022) classified mountain villages in Yunnan, China, into five development categories based on topography, geological risk, and spatial indicators, formulating regulatory and public service strategies for each type [11]. Duarte-Duarte et al. (2021) used clustering to identify three tourism groups and propose two sample routes in Colombia, enhancing regional tourism planning [12]. Ma et al. (2022) assessed livability and population flow in 213 villages in Longxi County, China, categorizing them

into four spatial reconstruction types to guide settlement restructuring [13]. These studies collectively demonstrate the effectiveness of clustering-based classification for spatial and socio-economic mapping, supporting the application of hierarchical clustering in this research to identify local potential and inform development strategies for Cikelat Village.

In this research, the method is used to identify groups of residents with similar socioeconomic characteristics, such as occupation, income level, and participation in key village sectors. The clustering results provide the foundation for designing a web-based information system for income mapping, including system diagrams (Use Case and Class Diagrams) and user interface mockups. Although the system has not yet been fully implemented as an application, the design stage aims to provide a comprehensive blueprint for future development.

2. RESEARCH METHOD

2.1 Research Approach

This study employs a descriptive quantitative approach with a case study method in Cikelat Village. The descriptive quantitative approach aims to systematically present the characteristics of a phenomenon, variable, or population using numerical data, without testing causal relationships or hypotheses [14]. This method was selected because the collected data particularly community income are numerical and suitable for analysis using the Hierarchical Clustering method to identify patterns and groupings based on economic levels. The descriptive nature of this approach provides a clear depiction of the community's economic conditions without manipulating the data, while the case study method enables in-depth analysis within a single area, ensuring results that are relevant to local needs. Furthermore, this approach supports the design of a web-based information system to present the analysis results in an accessible format, serving as a decision-support tool for policymakers at the village level.

2.2 Types and Sources of Data

This study uses two complementary data types: primary and secondary data. Primary data were collected directly from respondents in Cikelat Village through field surveys using questionnaires, structured interviews, and direct observations [15]. The questionnaire gathered information on monthly income, occupation, education level, and main economic resources, serving as the main input for clustering analysis. Secondary data were obtained from pre-existing sources such as official village documents (profiles, development statistics, financial reports) and academic references, including journals, books, and prior studies relevant to village information systems and income analysis [16]. The integration of primary and secondary data provides a robust foundation for accurate analysis and the design of a relevant, well-targeted income mapping information system.

2.3 Data Collection Techniques

1. Observation. Field visits to Cikelat Village within the Ciletuh Geopark were conducted to directly observe economic conditions, local potentials, and relevant locations for income mapping, forming the basis for system design and clustering analysis.
2. Literature Review. A review of journals, articles, and prior studies on village information systems, local potential mapping, income analysis, and clustering methods was conducted to build the conceptual framework and ensure methodological relevance.
3. Interviews. Discussions with local officials, MSME actors, farmers, and tourism managers provided insights into economic challenges, untapped potentials, and expectations for the income mapping system.
4. Questionnaire. Questionnaires collected residents' data on economic conditions, income sources, and perceptions using a Likert scale. Respondents were informed of the study's purpose and assured confidentiality to ensure accuracy.

2.4 Data Analysis

The data analysis aimed to identify income patterns among Cikelat Village residents based on socioeconomic, environmental, and tourism-related factors. Hierarchical Clustering was applied to group residents with similar characteristics.

1. Data Description

The analyzed data came from questionnaires covering respondent characteristics such as age, gender, education, and occupation; household income sources and amounts, utilization of natural resources, perceived impacts of tourism, adoption of technology, alternative income sources including micro-enterprises and tourism-related activities, as well as community involvement and support for local economic policies.

2. Data Processing

Collected data were cleaned and transformed through:

- 1) Handling missing values.
- 2) Encoding categorical variables.
- 3) Normalizing numerical variables (e.g., income) using Min-Max Scaling.

$$X_{\text{norm}} = \frac{X - X_{\text{min}}}{X_{\text{max}} - X_{\text{min}}} \quad [17]$$

3. Application of Hierarchical Clustering

The clustering process involved

- 1) Calculating Euclidean Distance between respondents.

$$d = \sqrt{(x_1 - x_2)^2 + (y_1 - y_2)^2} \quad [18]$$

- 2) Applying Ward's Linkage to merge clusters on the smallest increase in Sum of Squared Errors (SSE).

$$SSE = \sum_{j=1}^p \left(\sum_{i=1}^n X_{ij}^2 - \frac{1}{n} \left(\sum_{i=1}^n X_{ij} \right)^2 \right) \quad [19]$$

- 3) Visualizing results with a dendrogram to determine the optimal number of clusters

4. Determination of Clustering Number

The optimal cluster number was identified by examining dendrogram cut-off points indicating significant distance jumps and confirmed using the elbow method.

5. Interpretation and Visualization

Clusters were interpreted by analyzing average variable values and labeled as low-income, middle income, and high-income groups. Results were presented in the web-based information system through tables, graphs, and interactive maps to support policy-making and welfare monitoring.

2.4 Information System Design

Information system design is the process of planning, designing, and implementing a system to manage data and information effectively [20]. In this study, the design aims to develop a web-based application for presenting the income distribution of Cikelat Village in a structured and interactive manner. The system is based on data processed using the Hierarchical Clustering method, ensuring that the output is data-driven and supports targeted village policy-making.

1. System Development Method

The system development follows the Waterfall model, which, despite not reaching the implementation stage, provides a structured and systematic framework suitable for analysis and design. In this study, the applied stages include:

- 1) Requirement Analysis. Identifying user information needs, data types, and required features.
- 2) System Design. Creating diagrams and visual mockups such as Use Case Diagrams, Class Diagrams, and user interface prototypes.

2. Tools Used

The design process employed the following tools:

- 1) Figma. Figma used to design the user interface mockups for key web pages, including the homepage, income map, data filters, and cluster details. Chosen for its cloud-based, collaborative, and responsive design capabilities.
- 2) Draw.io Used to create system diagrams such as Use Case and Class Diagrams, offering flexibility and ease of use for system modeling needs.

3. System Design

education level were encoded ordinally, while occupation was transformed using one-hot encoding. All transformations were performed in Microsoft Excel and manually validated to ensure accuracy.

2. Data Normalization

All numerical variables, including those derived from categorical transformations, were normalized using the Min-Max Scaling method to a range of 0–1. This step ensures that differences in variable scales do not introduce bias into the Hierarchical Clustering process.

3. Final Pre-Processed Dataset

After undergoing transformation and normalization, all respondent data were converted into numerical format with a uniform scale. Categorical variables were encoded using label encoding and one-hot encoding, while Min-Max normalization was applied to all numerical variables. The final dataset includes features such as age, education level, gender, occupation type, and monthly income, all scaled between 0 and 1. This processed dataset was then used for the Hierarchical Clustering analysis to group respondents based on their socio-economic characteristics.

3.3 Hierarchical Clustering Results

The data grouping was conducted using the Hierarchical Clustering method with the Ward Linkage approach. This method was selected for its ability to minimize the Sum of Squared Errors (SSE) at each cluster merging step, thereby producing a more optimal cluster division.

1. Dendrogram and Cluster Determination

The Hierarchical Clustering method using Ward Linkage and Euclidean Distance produced a dendrogram that revealed three natural clusters. The cut-off point was set at the height where the inter-cluster distance increased significantly, resulting in an optimal division into three clusters.

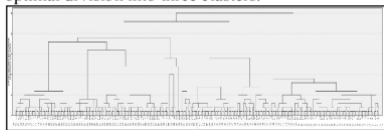

Figure 5. Dendrogram of Hierarchical Clustering Results using Ward Linkage

2. Cluster Characteristic

Hierarchical Clustering with Ward Linkage produced three clusters reflecting socio-economic diversity in Cikelat Village. Cluster determination was based on normalized mean values of variables including demographics, occupation, income, perceptions of Geopark Ciletuh, and technology use.

- 1) Cluster 1 (n=212): Highest education level, dominated by self-employed individuals, with moderate income. High technology adoption (Q16–Q18) and strong support for Geopark-related policies (Q12, Q13, Q26). Represents a relatively well-educated, tech-savvy group with stable income.

- 2) Cluster 2 (n=131): Predominantly farmers, low education and lowest income, yet strong perceptions of Geopark’s economic benefits and high policy support. Reflects an agrarian group with high reliance on agriculture but strong optimism toward Geopark development.
- 3) Cluster 3 (n=91): Low education, low income, and limited technology use, with weak perceptions and engagement in Geopark initiatives. Represents a vulnerable group with limited economic and technological resources.

3. Cluster Comparison

A One-Way ANOVA was conducted to examine differences across clusters. Most variables showed significant differences ($p < 0.05$), except for Household Size, Occupation: Honorary Teacher, and Support for Geopark Policy (Q26). Post-hoc tests revealed that:

- 1) Cluster 1 had significantly higher education, income, and technology use (Q16–Q18) compared to Clusters 2 and 3.
- 2) Cluster 2 was dominated by farmers, with medium technology engagement, and lower education and income than Cluster 1.
- 3) Cluster 3 had the highest proportion of housewives, the lowest education and technology use, and low Geopark-related engagement.

These differences highlight the need for tailored policy interventions: technology capacity building for Cluster 3, sustainable agriculture strengthening for Cluster 2, and Geopark optimization for Cluster 1.

4. Cluster Distribution by Hamlet

To examine the spatial distribution of the clustering results, an analysis was conducted based on the administrative hamlets in Cikelat Village. This analysis is important for identifying areas with specific socio-economic characteristics, which can serve as the basis for location-based policy planning. The distribution is summarized in Table 1.

Table 1. Cluster Distribution Hamlet

Hamlet	Cluster 1	Cluster 2	Cluster 3	Total
Bangbayang	38 / 41.8%	35 / 38.5%	18 / 19.8%	91
Cikelat	54 / 47.0%	34 / 29.6%	27 / 23.5%	115
Cikupa	73 / 52.9%	31 / 22.5%	34 / 24.6%	138
Nagrak	47 / 50.0%	31 / 33.0%	16 / 17.0%	94
Total	212	131	95	438

The data reveal that:

- 1) Cluster 1, characterized by relatively higher education and technology adoption, is widespread across all hamlets and is most dominant in Cikupa (52.9%) and Cikelat (47.0%).
- 2) Cluster 2, consisting primarily of agricultural households with a high proportion of farmers, is most prevalent in Bangbayang (38.5%) and Nagrak (33.0%).
- 3) Cluster 3, dominated by housewives with low technology adoption, is more evenly distributed but slightly more concentrated in Cikelat and Cikupa.

These findings highlight socio-economic differences between hamlets, providing a valuable reference for the village government in formulating targeted development strategies

5. Mockup of the Information System

The mockup was developed to visualize the user interface and workflow of the income mapping system for Desa Cikelat prior to implementation. The system serves two main roles: Admin (village officials) with full access to data management, clustering, and reporting features, and User (public/stakeholders) with access to view clustering results, filter information, and complete questionnaires.

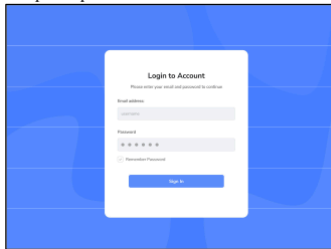

Figure 6. Admin Login Page

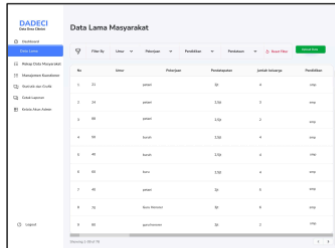

Figure 7. Admin Page of Old Community Data

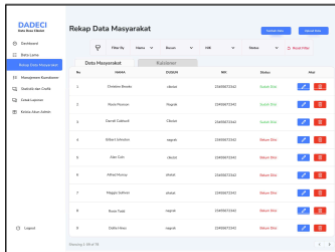

Figure 8. Admin page of Community Data Recap

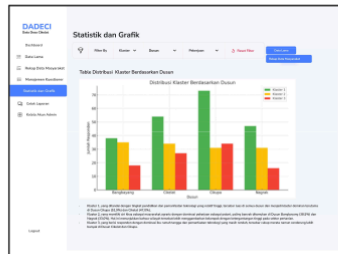

Figure 9. Admin Page of Statistics and Graphs



Figure 10. User Page of Statistics and Graphs



Figure 11. User Page of Questionnaire Page

The figure above depicts an interface design that is kept simple and intuitive to ensure ease of use, including for non-technical users, while remaining fully functional to meet the intended requirements.

4. CONCLUSION

Based on data from 434 respondents, the study identifies notable socio-economic diversity in Cikelat Village in terms of occupation, education, income, and perceptions of local potential and the Ciletuh Geopark. Using the Hierarchical Clustering method with Ward Linkage, the analysis produced three distinct socio-economic clusters with significantly different characteristics, as confirmed by ANOVA, and distinct spatial distributions across village hamlets. The findings highlight the need for development strategies tailored to the specific conditions of each group rather than uniform approaches. Additionally, the research produced a mockup design for a web-based income

mapping system that visualizes and analyzes socio-economic data in a structured manner. Although not yet implemented, this system has strong potential as a decision-support tool for targeted policymaking, spatially adaptive planning, and data-driven identification of local potential.

REFERENCE

- [1] UNESCO, "Ciletuh - Palabuhanratu UNESCO Global Geopark," UNESCO. Accessed: Feb. 07, 2025. [Online]. Available: <https://www.unesco.org/en/igpp/ciletuh-palabuhanratu-unesco-global-geopark>
- [2] Badan Perencanaan Pembangunan Daerah (Bappeda) Provinsi Jawa Barat, "Geopark Ciletuh Penuh Kriteria Taman Bumi Dunia Versi UNESCO," Bappeda Jawa Barat.
- [3] Detikcom, "Merawat Ciletuh, Daratan Pertama di Jawa yang Jadi Destinasi Kelas Dunia," Detikcom. Accessed: Feb. 07, 2025. [Online]. Available: <https://www.detik.com/jabar/jabar-gaskeun/d-6777519/merawat-ciletuh-daratan-pertama-di-jawa-yang-jadi-destinasi-kelas-dunia>
- [4] P. D. Ciklat, "Profil Desa dan Kelurahan (Prodeskel)," 2024.
- [5] M. S. I. Lubis, Z. M. Pulungan, H. K. Lubis, and A. W. Andari, "Analisis Pengelompokan Wilayah Kepolisian Daerah di Indonesia menggunakan Algoritma Hierarchical Clustering," vol. 5, p. 4, 2025.
- [6] S. A. Romshoo and M. Amin, "Opportunity mapping to inform rural development planning at village level using geospatial techniques," *Environ. Dev. Sustain.*, 2024, doi: 10.1007/s10668-024-05822-9.
- [7] J. Zhang, B. Huang, X. Chen, C. Zhu, and M. Gan, "Multidimensional evaluation of the quality of rural life using big data from the perspective of common prosperity," 2022, *mdpi.com*. [Online]. Available: <https://www.mdpi.com/1660-4601/19/21/14166>
- [8] A. Gajić, N. Krnić, and B. Protić, "Classification of rural areas in Serbia: Framework and implications for spatial planning," 2021, *mdpi.com*. [Online]. Available: <https://www.mdpi.com/2071-1050/13/4/1596>
- [9] J. Wang, L. Qu, Y. Li, and W. Feng, "Identifying the structure of rural regional system and implications for rural revitalization: A case study of Yanchi County in northern China," *Land use policy*, 2023, [Online]. Available: <https://www.sciencedirect.com/science/article/pii/S026483772200463X>
- [10] T. Zhang, Y. Wang, S. Zhang, and Y. Wang, "An estimation and development model of tourism resource values at the township scale on Hainan Island, China," 2022, *journals.plos.org*. [Online]. Available: <https://journals.plos.org/plosone/article?id=10.1371/journal.pone.0262837>
- [11] Z. Li, X. Miao, M. Wang, S. Jiang, and Y. Wang, "The classification and regulation of mountain villages in the context of rural revitalization—The example of Zhaotong, Yunnan Province," 2022, *mdpi.com*. [Online]. Available: <https://www.mdpi.com/2071-1050/14/18/11381>
- [12] J. B. Duarte-Duarte, L. H. Talero-Sarmiento, and ..., "Methodological proposal for the identification of tourist routes in a particular region through clustering techniques," 2021, *cell.com*. [Online]. Available: [https://www.cell.com/heliyon/fulltext/S2405-8440\(21\)00758-1](https://www.cell.com/heliyon/fulltext/S2405-8440(21)00758-1)
- [13] L. Ma, S. Liu, T. Tao, M. Gong, and J. Bai, "Spatial reconstruction of rural settlements based on livability and population flow," *Habitat Int.*, 2022, [Online]. Available: <https://www.sciencedirect.com/science/article/pii/S0197397522001114>
- [14] A. SFebriyani, M. Kumiawan, S., "Analisis Pengaruh Aglomerasi Industri, Jumlah Industri Besar, dan Human Capital Investment Terhadap Pertumbuhan Ekonomi di Provinsi Pulau Jawa dalam Perspektif Ekonomi Islam: Analisis Data Panel Tahun 2018-2023," *Al-Kharaj J. Ekon. Keuang. Bisnis Syariah*, vol. 7, no. 8, p. 3451, 2025, doi: 10.47467/alkharaj.v7i8.8909.
- [15] U. Sulung and Mohamad Muspawi, "Memahami Sumber Data Penelitian : Primer, Sekunder, Dan Tersier," *J. Edu Res. Indones. Inst. Corp. Learn. Stud.*, vol. 5, no. 3, p. 112, 2024, doi: 10.1163/9789004263925_015.
- [16] A. D. K. Y. Senopati, "Analisis Efektivitas Sumber Pendapatan Asli Daerah Di Kabupaten Lombok Tengah Sebelum Dan Sesudah Dibangunnya Kawasan Ekonomi Khusus (Kek) Mandalika," *JAP J. Apl. Perpajak.*, vol. 6, no. 1, p. 5, 2025.
- [17] Y. H. Agus Ambarwaril, Qadhli Jafar Adrian2, "Analisis Pengaruh Data Scaling Terhadap Performa Algoritme Machine Learning untuk Identifikasi Tanaman," *J. RESTI*, vol. 5, no. 1, p. 118, 2021, [Online]. Available: https://www.researchgate.net/publication/339815405_Analisis_Pengaruh_Data_Scaling_Terdapat_Performa_Algoritme_Machine_Learning_untuk_Identifikasi_Tanaman
- [18] R. U. Annisa, "Penggunaan Metode Euclidean Distance Pada Aplikasi Pencarian Lokasi Rumah Sakit di Kota Medan," *J. IEED*, vol. 1, no. 1, p. 49, 2022, [Online]. Available: https://www.researchgate.net/publication/371528167_Penggunaan_Metode_Euclidean_Distance_Pada_Aplikasi_Pencarian_Lokasi_Rumah_Sakit_di_Kota_Medan
- [19] N. Amanda, R. Yulianti, A. Fitrianto, Erfiani, and L. M. R. D. JUMANSYAH, "Perbandingan Metode Complete Linkage, Average Linkage dan Ward's untuk Pengelompokan Ketahanan Pangan di Provinsi Jawa Timur," *MATHunesa J. Ilm. Mat.*, vol. 13, no. 1, p. 229, 2025, doi: 10.26740/mathunesa.v13n1.p227-235.
- [20] W. S. Mahdi Fahmideh, Aakash Ahmad, Ali Behnaz, Jhony Grundy, "Software Engineering for Internet of Things: The Practitioners' Perspective," *IEEE J. Sel. ...*, vol. 48, no. 8, p. 50, 2021, [Online]. Available: <https://ieeexplore.ieee.org/abstract/document/9398558/metrics#metrics>

DESIGN OF AN INFORMATION SYSTEM FOR VILLAGE INCOME MAPPING BASED ON LOCAL POTENTIAL AND CILETUH GEOPARK IN CIKELAT VILLAGE USING HIERARCHICAL CLUSTERING

ORIGINALITY REPORT

5%

SIMILARITY INDEX

3%

INTERNET SOURCES

1%

PUBLICATIONS

3%

STUDENT PAPERS

PRIMARY SOURCES

1	Submitted to Universitas Khairun Student Paper	2%
2	Submitted to Universitas Prima Indonesia Student Paper	1%
3	ejaset.saintispub.com Internet Source	<1%
4	ejournal.poltekbaubau.ac.id Internet Source	<1%
5	ijrar.com Internet Source	<1%
6	Jefferson West, W.. "Regional cleavages in Turkish politics: An electoral geography of the 1999 and 2002 national elections", Political Geography, 200505 Publication	<1%
7	Paúl Carrión-Mero, Emily Sánchez-Zambrano, Josep Mata-Perelló, María Jaya-Montalvo et al. "Geosites assessment in a volcanic hotspot environment and its impact on geotourism, Santa Cruz-Galapagos Islands, Ecuador", International Journal of Geoheritage and Parks, 2024 Publication	<1%



Exclude quotes Off

Exclude matches Off

Exclude bibliography On